

# Rural Community

## Attraction & Retention Support

Boyle Healthcare Centre Public Meeting  
February 8<sup>th</sup>, 2023



# RhPAP Consultant Zones and Contact Information

**Jill Tilley**  
Far North Zone  
780-956-4182

**Holly Handfield**  
North West Zone  
780-518-7361

**Anita Fagnan**  
North East Zone  
780-349-1544

**Anya Langkow**  
East Central Zone  
780-603-3488

**Alicia Fox**  
West Central Zone  
403-360-7380

**Lynsey Robinson**  
South Zone  
Rural Community Consultant  
& Virtual Events Lead  
403-376-0423

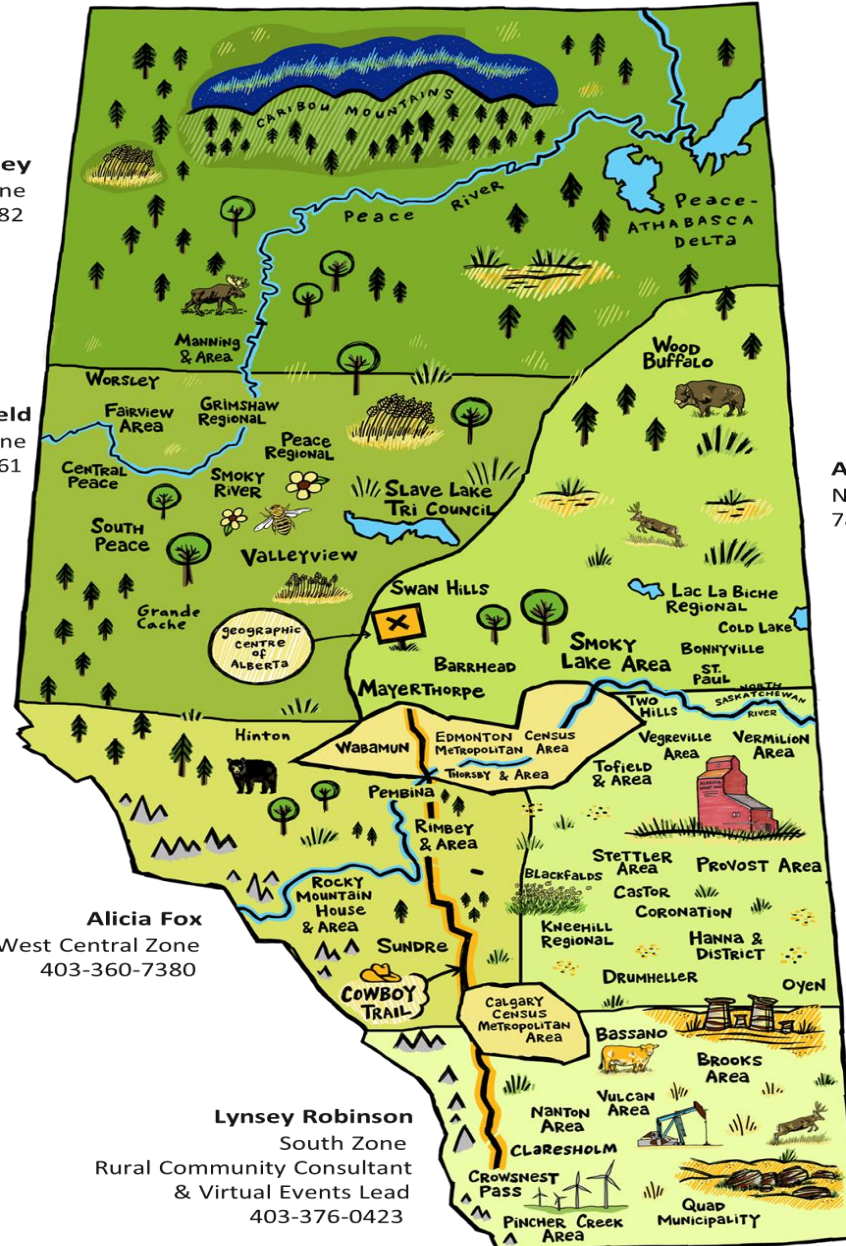

For general inquiries, please contact  
Shanda Berns, Sr. Manager  
Community Development & Engagement:  
[Shanda.berns@rhpap.ca](mailto:Shanda.berns@rhpap.ca)

# Rural Community A&R Toolkit

Orientation to Toolkit

Module 1 – The Rural Alberta context

Module 2 – A&R committees – new and existing

Module 3 – Attraction to Rural Communities and Regions

Module 4 – Attracting High School and Health Sciences Students to Rural Communities and Rural Practice

Module 5 – Settling In and Retention

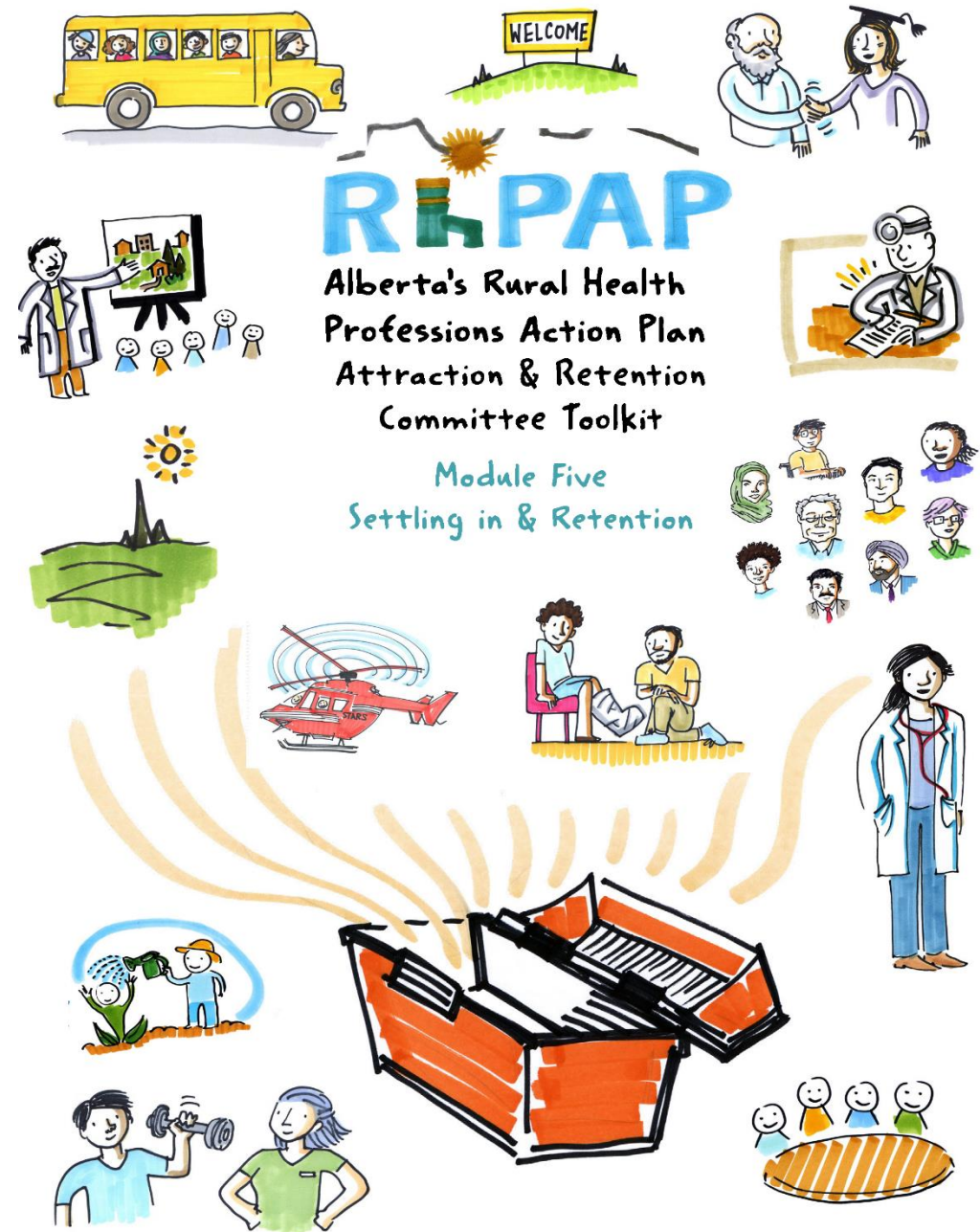

# Regional Health Care Attraction & Retention Committee (RHCARC)

**Robert Balay – Committee Chair**

**Membership  
Terms of Reference**

**What are some local initiatives?**



Learn more about RhPAP  
**Visit [www.rhpap.ca](http://www.rhpap.ca)**

## **Anita Fagnan**

**North East Zone Community Consultant**

Ph: 780-349-1544

Email: [anita.fagnan@rhpap.ca](mailto:anita.fagnan@rhpap.ca)